

Village of Schoharie

Schoharie County, NY



Adopted - October 2006

Digital Conversion -
October 21, 2008

0 500 1,000 2,000 Feet

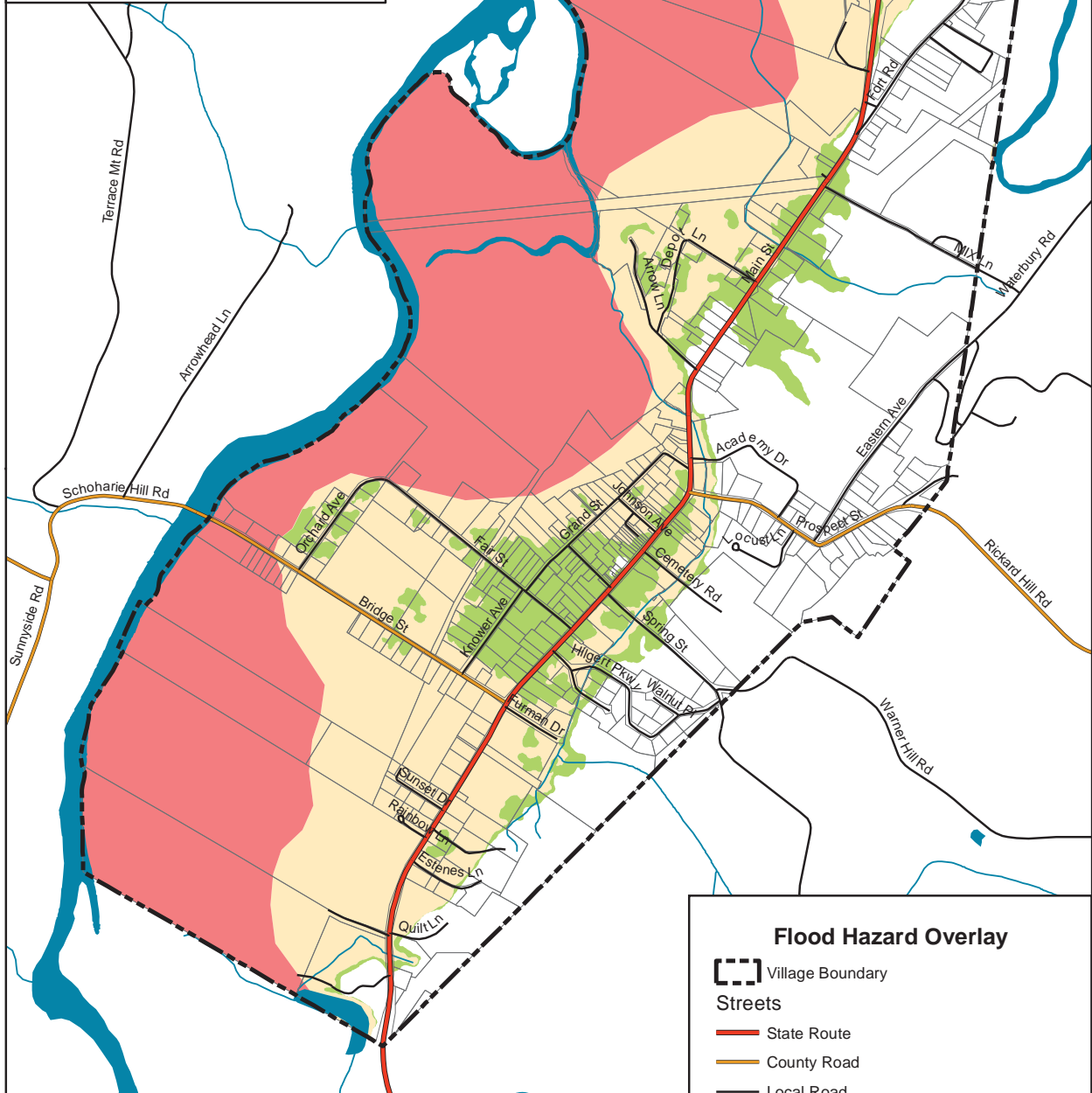

SFHA Descriptions (from FEMA Flood Insurance Rate Map)

Floodway - Areas in the AE Zone that is the channel of a stream plus any adjacent floodplain areas that must be kept free of encroachment so that the 1% annual chance flood can be carried without substantial increases in flood height.

Zone AE - The 1% annual chance flood (100-year flood), also known as the base flood that has a 1% chance of being equaled or exceeded in any given year.

Zone X (shaded) - Areas of 0.2% annual chance flood; areas of 1% annual chance flood with average depths of less than 1 foot or with drainage areas less than 1 square mile; and areas protected by levees from the 1% annual chance flood.

Flood Hazard Overlay

Village Boundary

Streets

State Route

County Road

Local Road

Property Boundaries

Water

Streams

Special Flood Hazard Areas (SFHA's)

Floodway

Zone AE

Zone X (shaded)